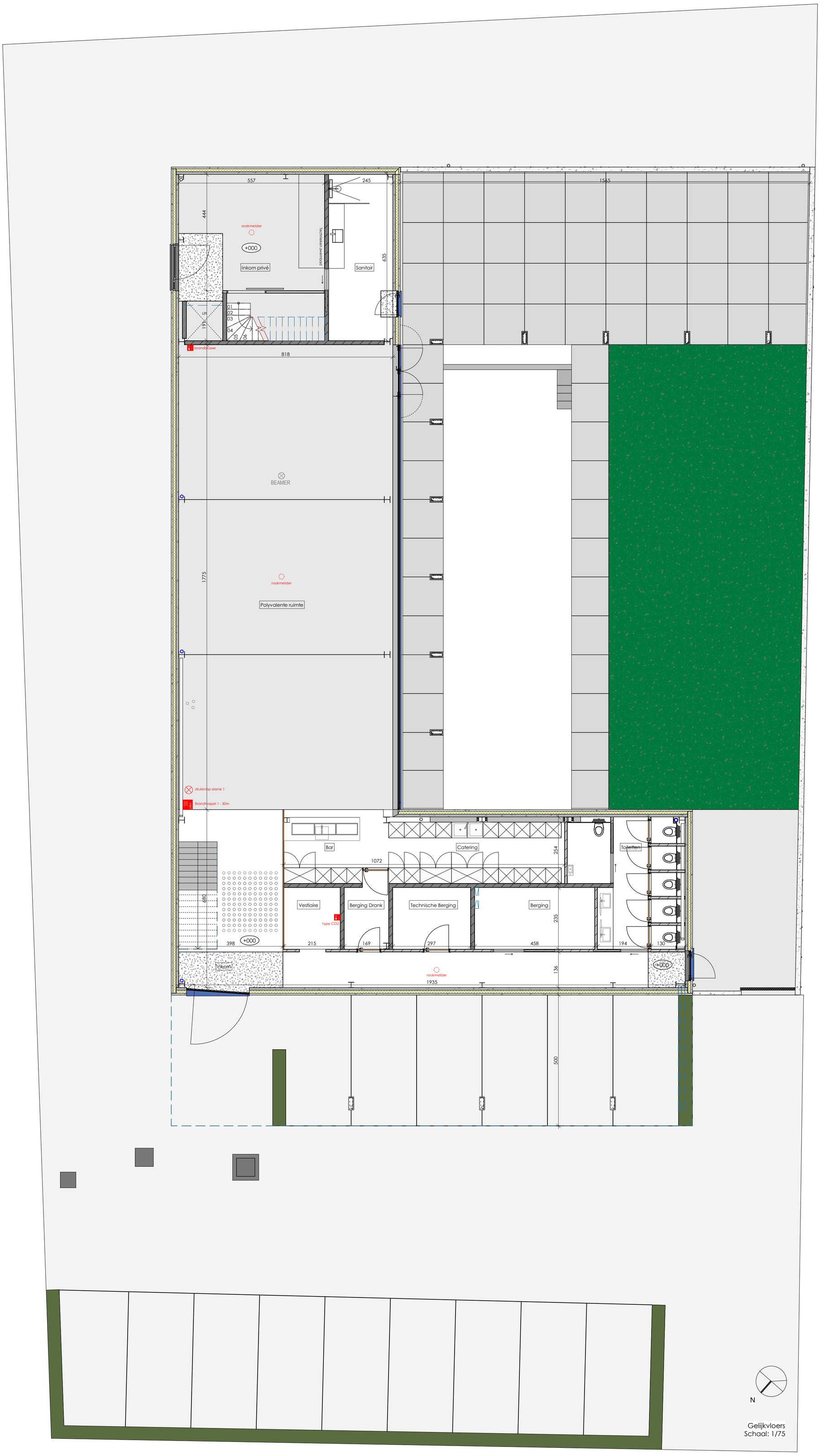
557
245
1565
444
rookmelder
+000
Inkom privé
Technieken zwembad
Sanitair
635
lift
01
02
03
04
05
06
brandblusser
818
BEAMER
1775
rookmelder
Polyvalente ruimte
drukknop sirene 1
Brandhaspel 1 - 30m
Bar
Catering
1072
254
Toiletten
Vestiaire
Berging Drank
Technische Berging
Berging
type CO2
235
398
+000
215
169
297
458
194
130
Inkom
rookmelder
1935
136
+000
500
N
Gelijkvloers
Schaal: 1/75